PROJECT DEVELOPMENT PHASE

Milestone 1 – Salesforce Developer Account Creation

The first step in implementing the project is creating a Salesforce developer account. A Salesforce Developer Edition account provides a free environment where developers can build, test, and deploy applications. This platform allows users to practice Salesforce features such as creating objects, fields, automation, reports, and dashboards.

To begin the process, the user must visit the Salesforce developer website and complete the registration process. During registration, basic information such as name, email address, company name, and role must be entered. After submitting the details, Salesforce sends a verification email to activate the account.

Once the account is activated, the user can log in to the Salesforce Developer Environment. This environment provides access to tools such as Object Manager, Setup Menu, App Manager, and other customization features. These tools allow developers to create and configure different components required for building a CRM application.

Creating a developer account is an important step because it provides a safe environment to build and test applications without affecting real business data. It allows developers to experiment with different configurations and learn Salesforce development practices.

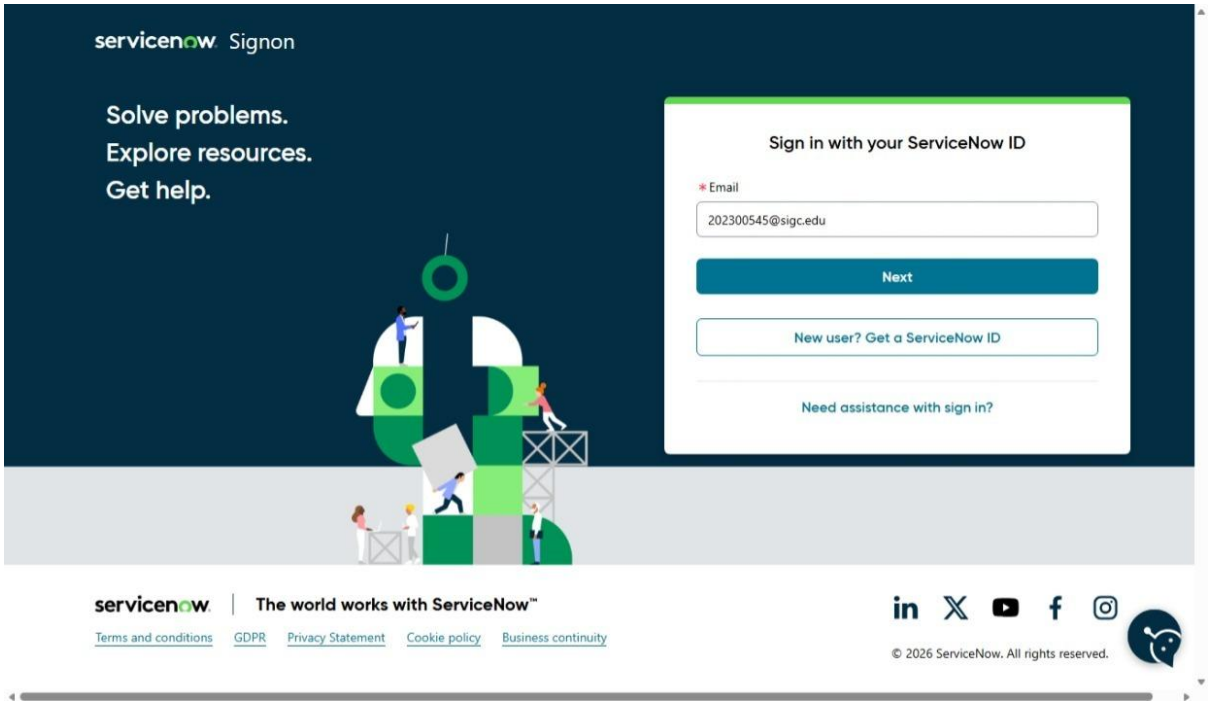

Milestone 2 – Object Creation

Objects in Salesforce are database tables that store data related to a specific entity. For example, standard objects such as Accounts, Contacts, and Opportunities store information related to customers and business transactions. In addition to standard objects, Salesforce also allows users to create custom objects based on business requirements.

In this project, custom objects are created to store information relevant to the application. Each object contains multiple fields that store different types of data. Creating custom objects helps in organizing information efficiently and ensures that the application meets the required functionality.

To create a custom object, users must navigate to the Setup menu and open Object Manager. From there, the “Create Object” option allows developers to define the object name, label, and other configuration details. Once the object is created, fields and relationships can be added to store necessary data.

Objects form the foundation of the Salesforce data model. They help structure the application and ensure that data is stored systematically. Proper object creation ensures better data management and easier retrieval of information.

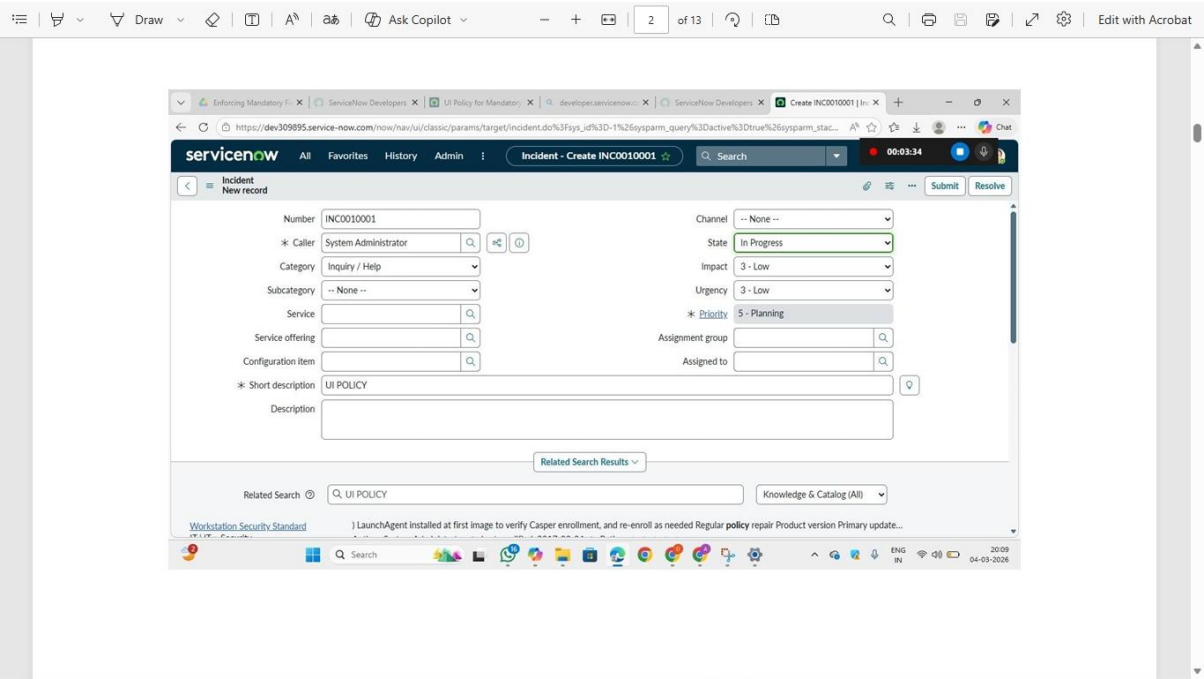

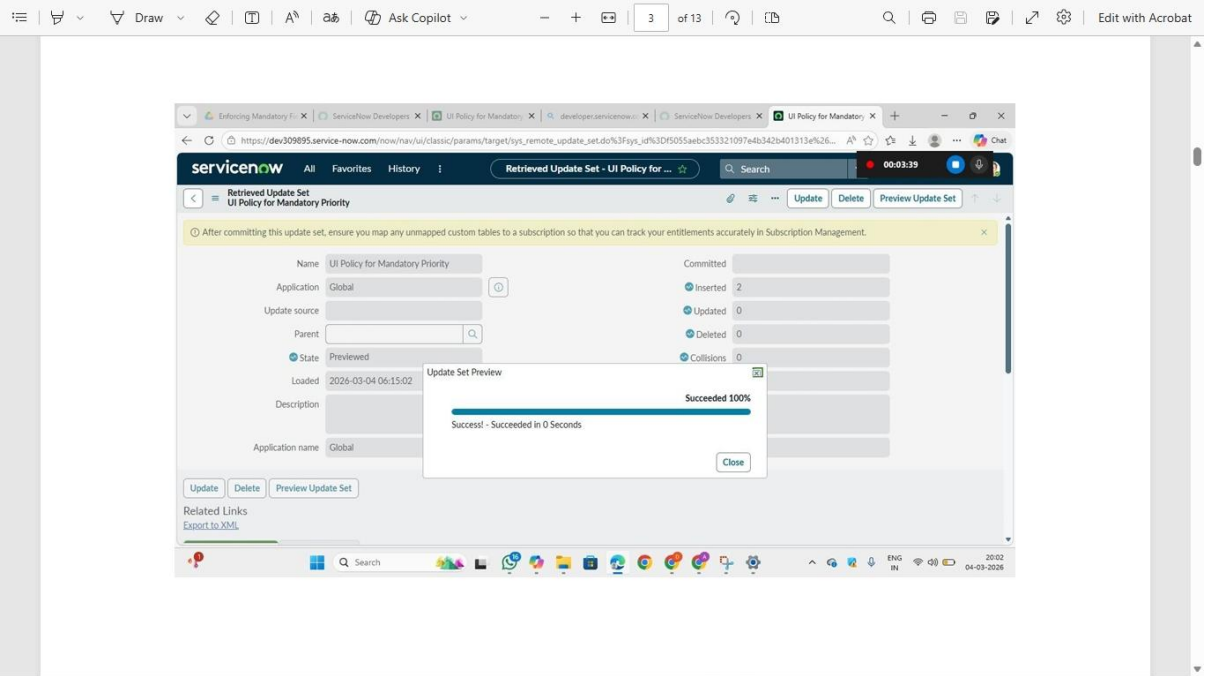

Milestone 3 – Tabs

Tabs in Salesforce help users easily access objects, dashboards, reports, and other components within the application. They act as navigation elements that allow users to quickly switch between different sections of the system.

When a custom object is created, a corresponding tab must also be created so that users can view and interact with the records stored in that object. Without a tab, the object may exist in the system but cannot be easily accessed through the user interface.

To create a tab, users must go to Setup and open the Tabs section. From there, a new custom object tab can be created by selecting the object and choosing a suitable icon and tab style. Once the tab is created, it can be added to applications so that users can access it from the navigation bar.

Tabs improve usability and ensure that users can navigate the application efficiently. Proper tab configuration helps create a user-friendly interface.

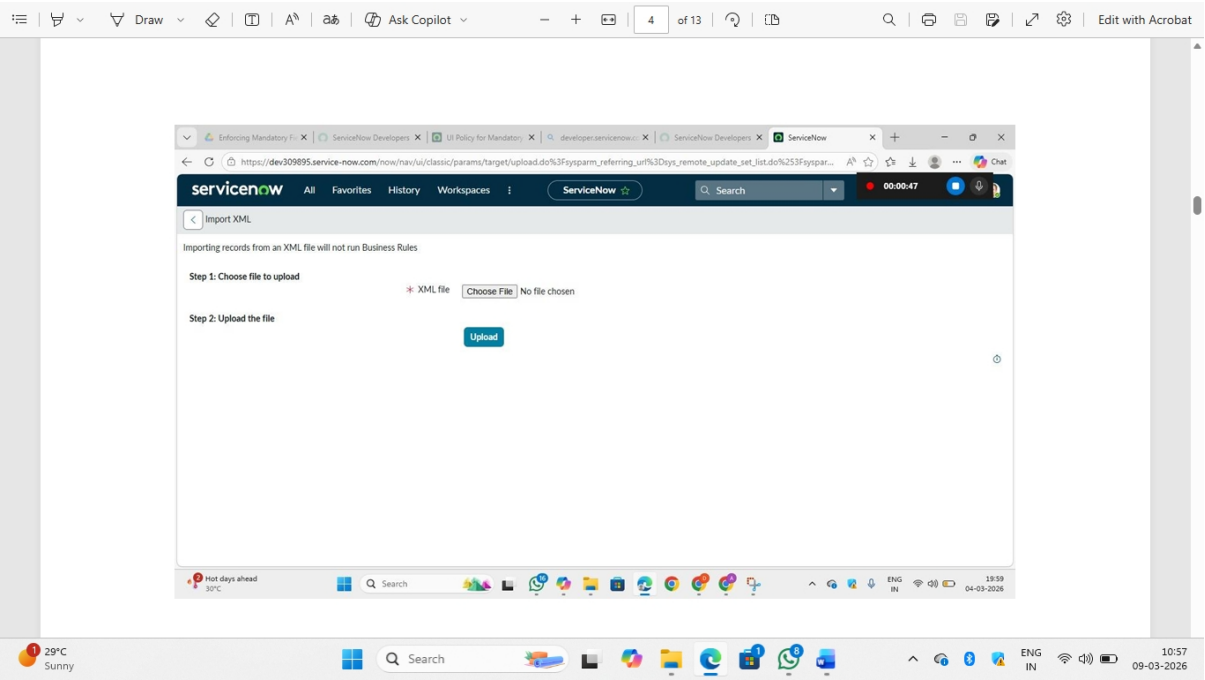

Milestone 4 – Lightning App

The Lightning App in Salesforce provides a modern and customizable interface where users can organize objects, tabs, reports, and dashboards in a single application. It allows developers to create apps that are tailored to specific business processes.

In this project, a Lightning App is created to group all the components related to the CRM application. This includes objects, reports, dashboards, and other features required for managing the system.

To create a Lightning App, users must go to App Manager in the Setup menu and select the option to create a new Lightning application. The developer can then define the app name, choose navigation items, and assign the application to specific user profiles.

Lightning Apps improve productivity by providing a centralized workspace where users can easily access all necessary components. It also enhances the overall user experience through a clean and responsive interface.

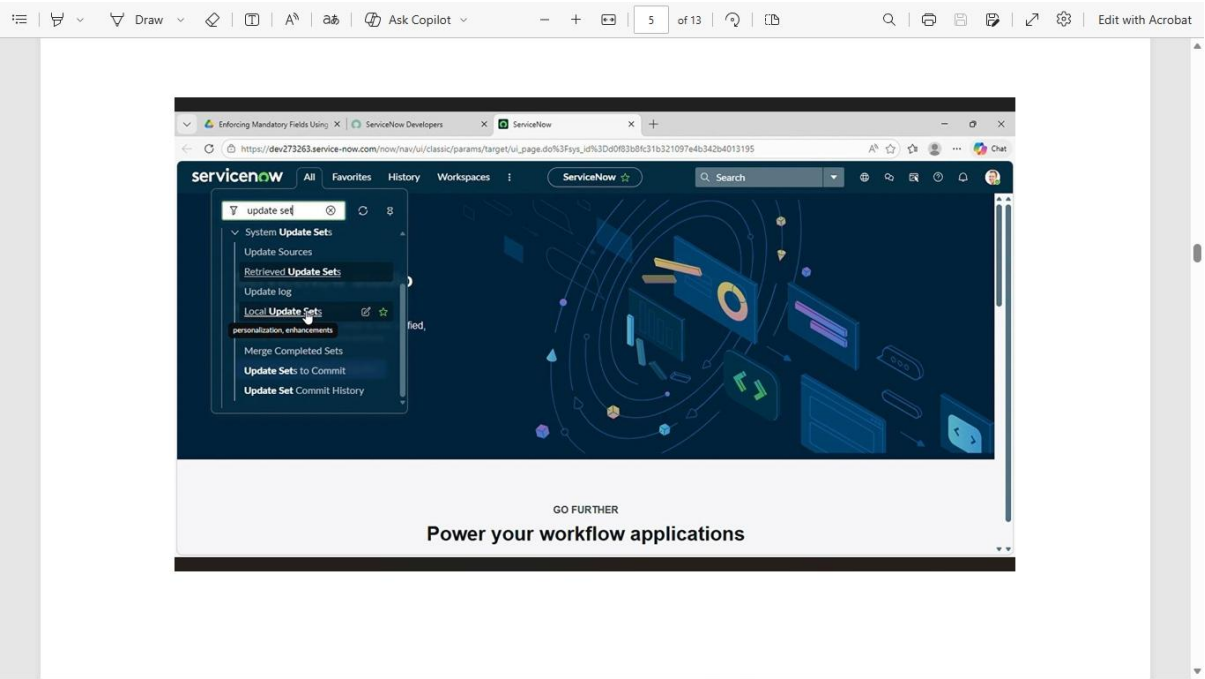

Milestone 5 – Global Picklist

Global Picklists are used in Salesforce to create reusable lists of values that can be shared across multiple objects and fields. Instead of creating separate picklist values for each field, developers can define a global value set and reuse it wherever needed.

Using global picklists ensures consistency in data entry. For example, if multiple objects require a field for “Status” or “Category,” the same set of values can be used across all fields. This helps maintain uniformity and reduces duplication.

To create a global picklist, developers must navigate to the Picklist Value Sets section in Setup. After defining the value set, it can be assigned to different fields in various objects. This feature simplifies data management and ensures standardization across the application.

Global picklists also improve the overall data management process by ensuring that users select values from a predefined list instead of entering free text. This helps maintain clean and structured data within the system. As a result, reports and dashboards generated from the data become more accurate and reliable.

By implementing global picklists in the project, the system ensures standardized data entry, reduces redundancy, and improves the efficiency of data handling across the application. This feature helps administrators manage data values more effectively and supports better organization of information within the Salesforce environment.

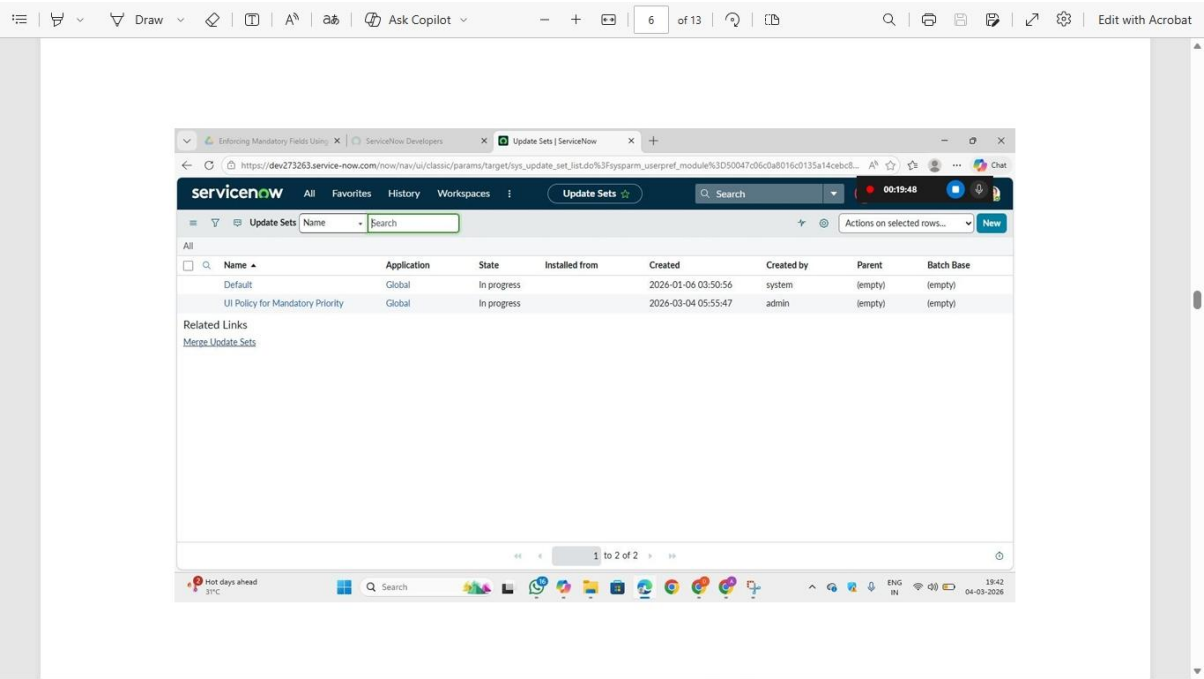

Milestone 6 – Fields and Relationships

Fields store specific pieces of information within an object. Each field represents a particular data type such as text, number, date, or picklist. Choosing the appropriate field type ensures accurate data storage and proper validation.

Relationships are used to connect different objects within Salesforce. They allow records from one object to be linked with records from another object. The two main types of relationships are Lookup Relationship and Master-Detail Relationship.

A Lookup Relationship creates a flexible connection between objects where the parent record can exist independently. A Master-Detail Relationship creates a stronger link where the child record depends on the parent record.

Properly defining fields and relationships helps create a well-structured data model. It ensures that related information can be accessed easily and that the system maintains data integrity.

Fields and relationships also support better organization of data within the Salesforce environment. By connecting related objects, users can easily navigate between different records and access all relevant information in one place. This improves efficiency when managing large amounts of data in the system. Properly configured fields and relationships also help administrators enforce data integrity and ensure that the application functions according to the defined business requirements.

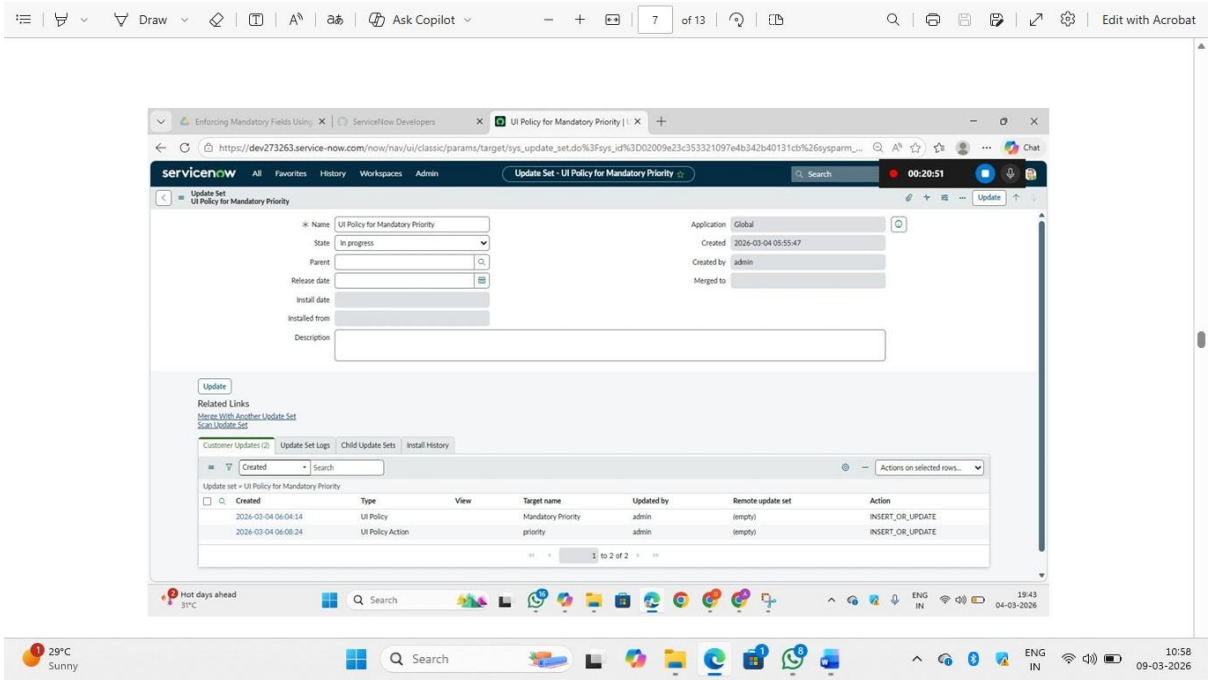

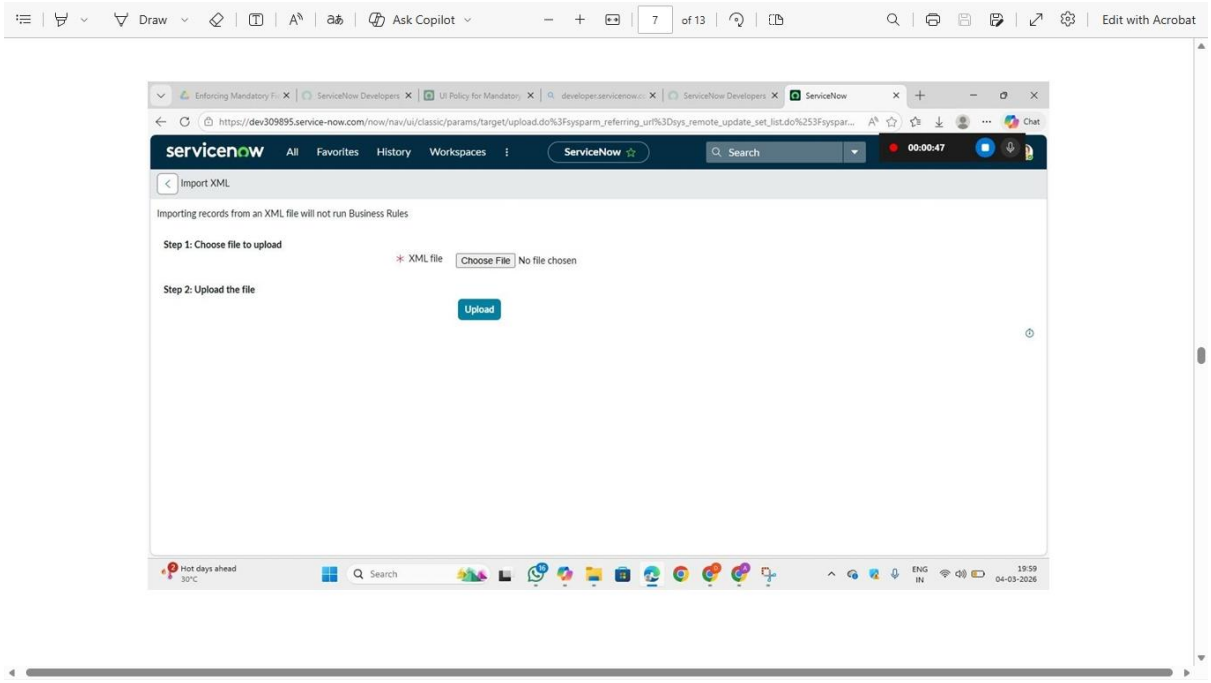

Milestone 7 – Creation of Page Layout

Page layouts control the arrangement of fields, buttons, related lists, and other elements on a record page. They determine how information is displayed to users when they view or edit a record.

In this project, page layouts are customized to ensure that users can easily enter and view important information. Fields are organized logically so that related information appears together.

Customizing page layouts improves usability and ensures that users can interact with the application efficiently. It also allows administrators to control which fields are visible or editable for different users.

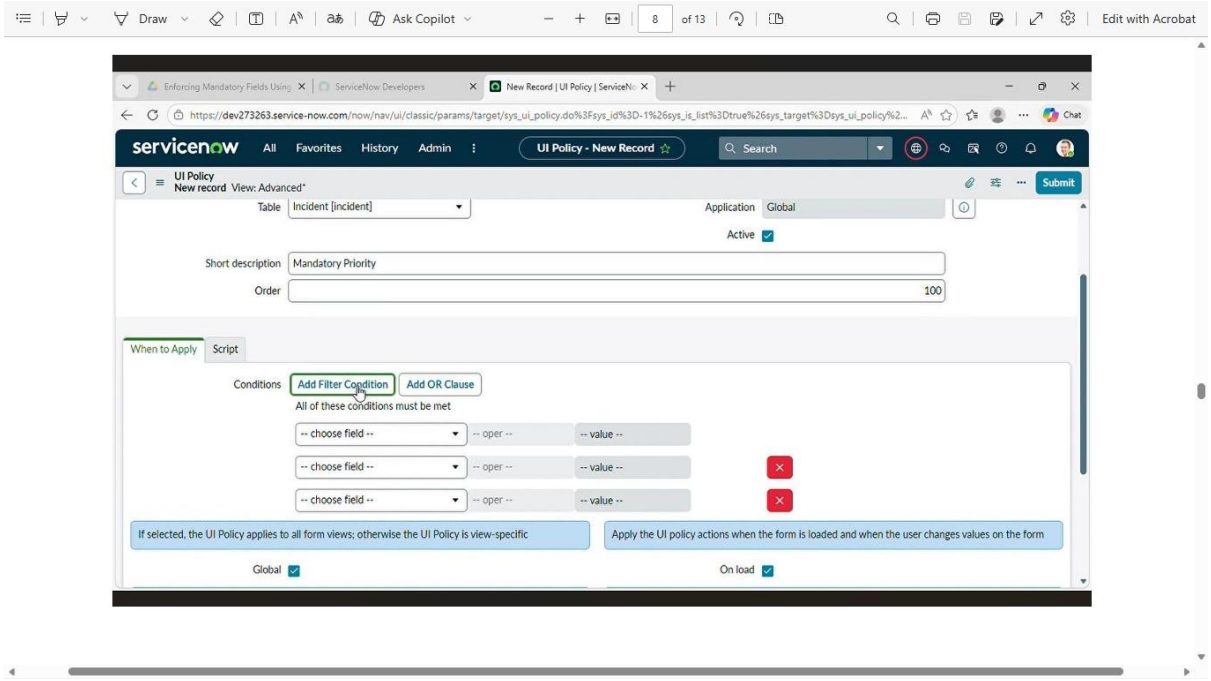

Milestone 8 – Creation of Record Types

Record types allow developers to create different business processes and page layouts for the same object. This feature is useful when different departments require different data entry forms.

For example, the same object may have different record types for different categories of customers or products. Each record type can have its own page layout and picklist values.

Using record types helps customize the application according to specific business needs. It ensures that users see only the fields and options relevant to their work.

Record types also provide greater flexibility in managing different categories of records within the same object. By using record types, administrators can control which page layouts, picklist values, and business processes are available for specific users. This ensures that each user group interacts only with the fields and options that are relevant to their role. As a result, the system becomes more organized and easier to use.

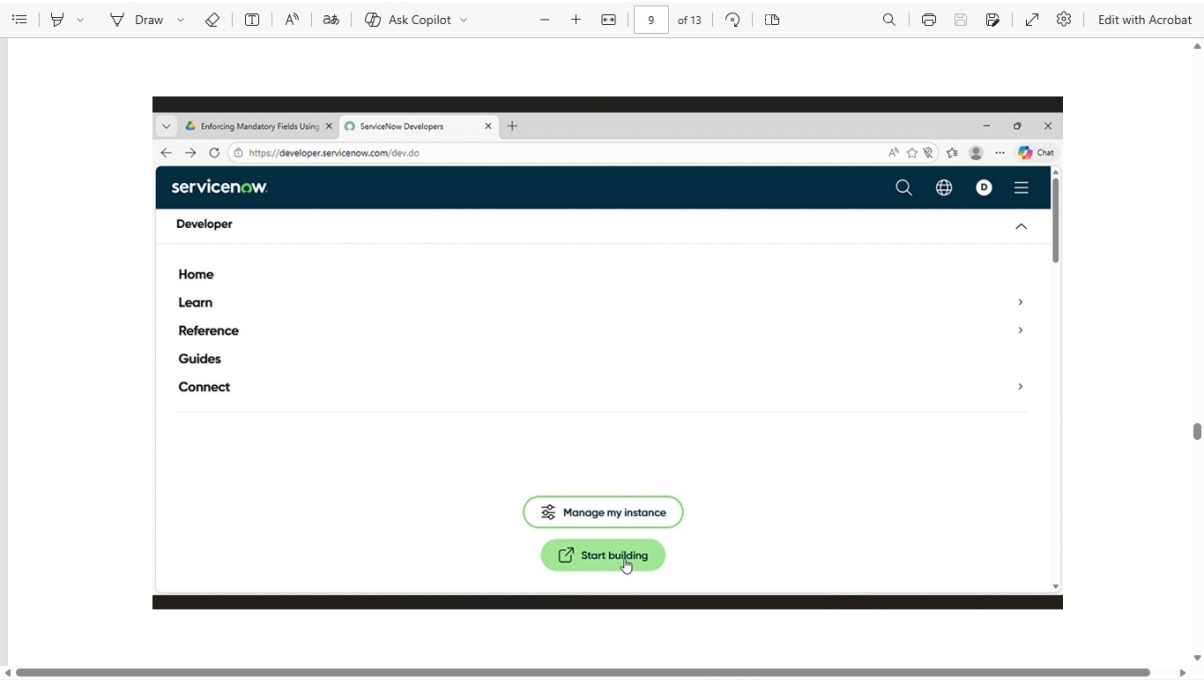

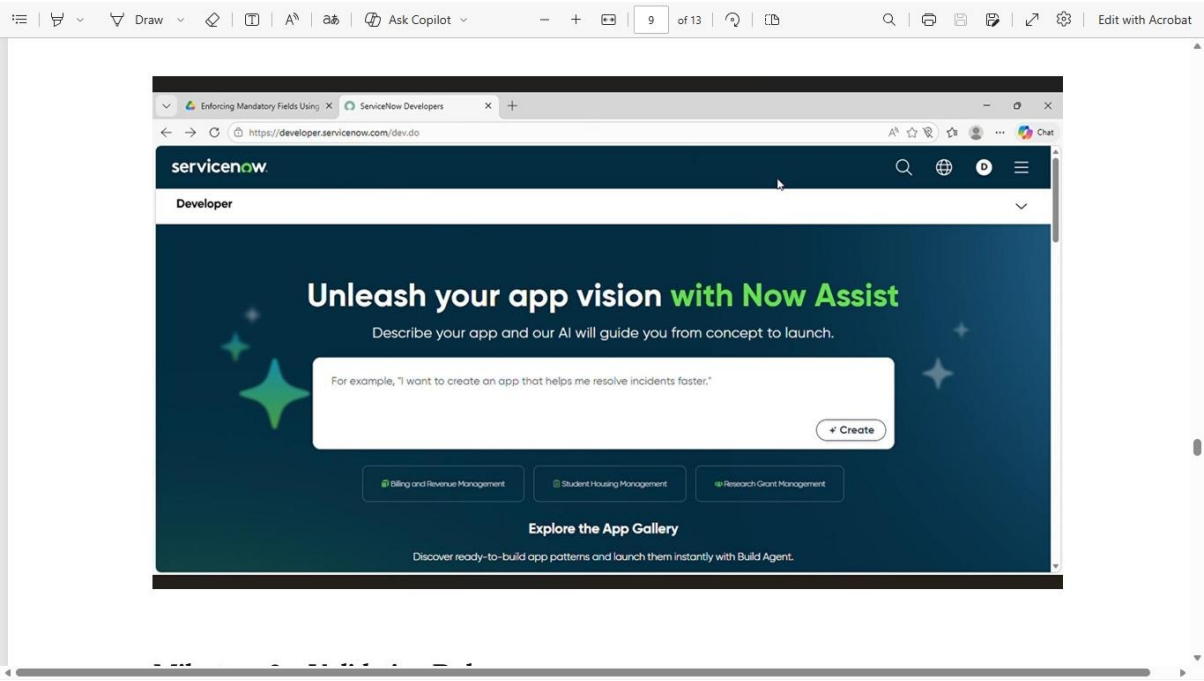

Milestone 9 – Validation Rules

Validation rules ensure that data entered into the system meets specific conditions before it is saved. These rules help maintain data quality and prevent incorrect or incomplete information from being stored.

For example, a validation rule can require that certain fields must not be left empty or that numeric values must fall within a specific range.

By implementing validation rules, organizations can enforce business policies and ensure that only valid data is stored in the system.

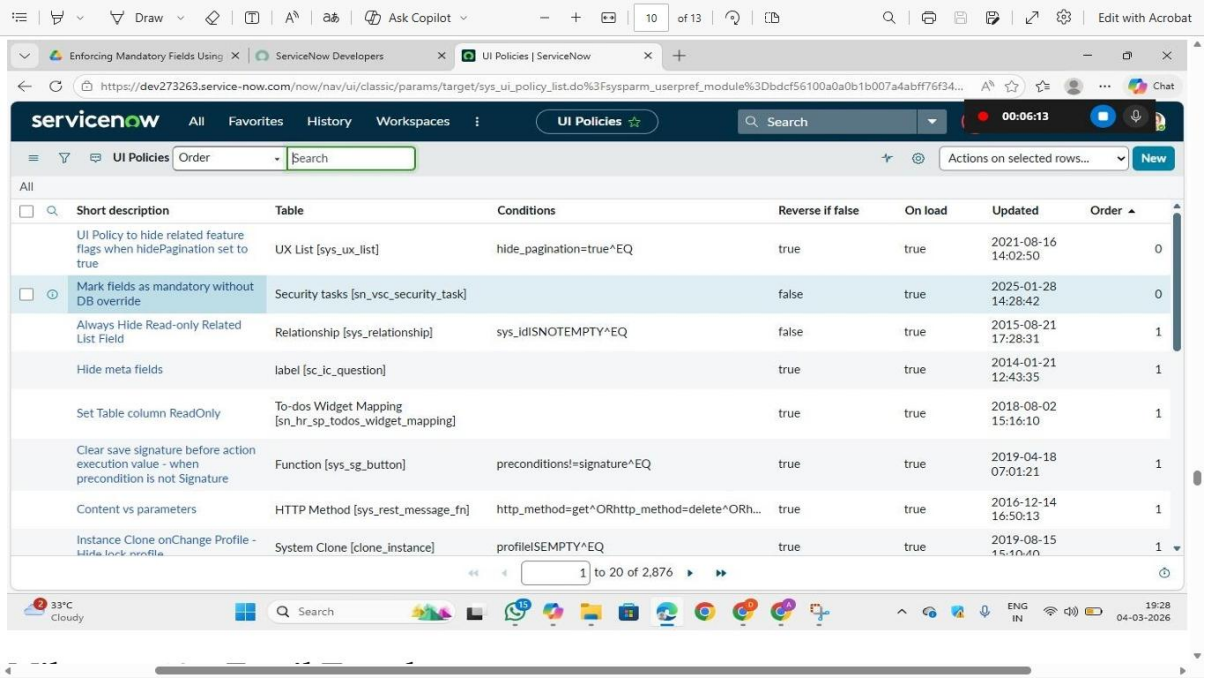

Milestone 10 – Email Templates

Email templates allow users to send standardized emails to customers or team members. Instead of writing the same message repeatedly, users can create templates that include predefined content. These templates can also include merge fields that automatically insert information such as customer name or record details. This saves time and ensures consistency in communication.

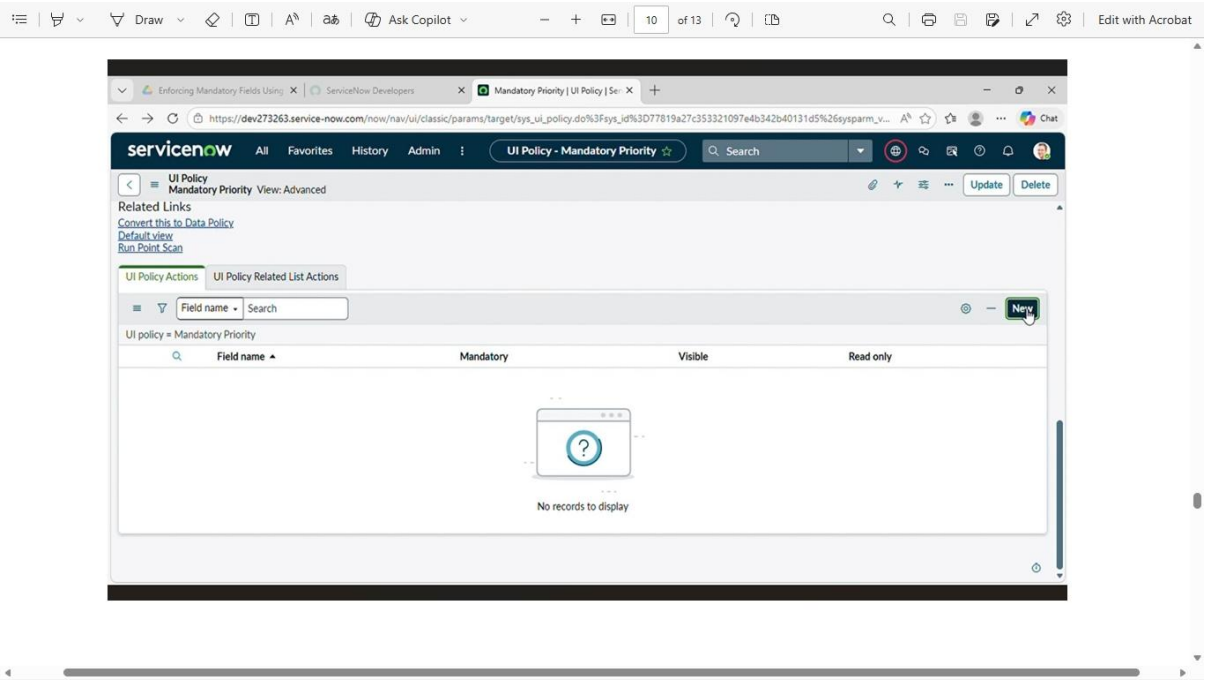

Milestone 11 – Flows

Flows in Salesforce are used to automate business processes without writing code. They allow developers to create workflows that guide users through a series of steps or perform actions automatically.

Flows can update records, send emails, create tasks, and perform other automated actions. This helps reduce manual work and increases operational efficiency.

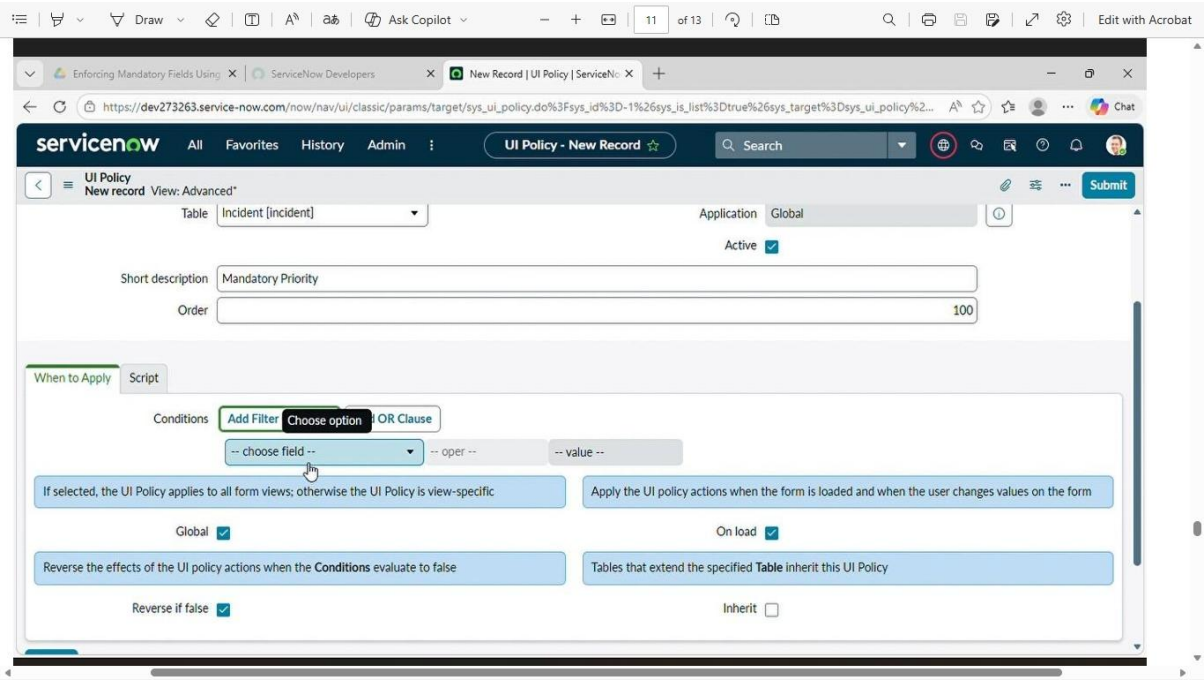

Milestone 12 – Reports and Dashboards

Reports and dashboards are used to analyze and visualize data stored in Salesforce. Reports provide detailed information about records, while dashboards display this information using charts and graphs. These tools help organizations track performance, monitor key metrics, and make informed decisions based on data insights.

Reports and dashboards also help users monitor business activities in real time and quickly identify important trends or patterns in the data. By using different report formats such as tabular reports, summary reports, and matrix reports, users can analyze information from multiple perspectives. This flexibility allows organizations to gain deeper insights into their operations and performance.

Dashboards provide a visual representation of data through charts, graphs, and metrics, making it easier for users to understand complex information at a glance. They can display key performance indicators and important statistics that help managers track progress and evaluate results. With the help of reports and dashboards, organizations can improve decision-making, increase transparency, and ensure that all important data is presented in a clear and meaningful way.

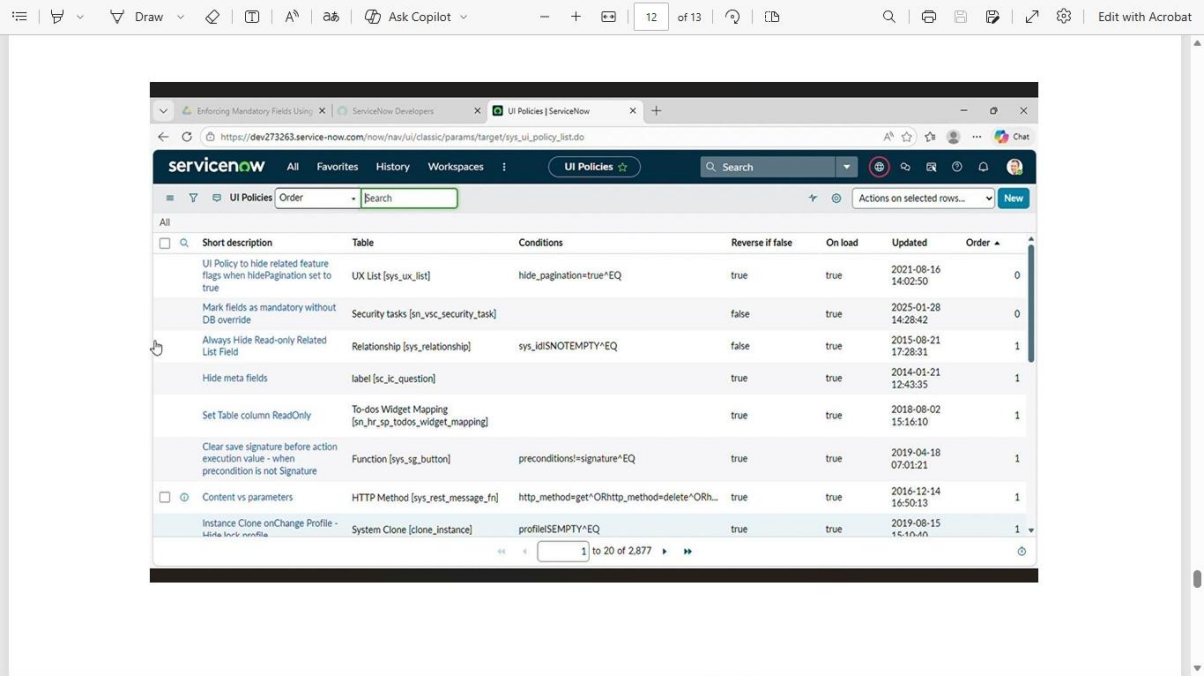

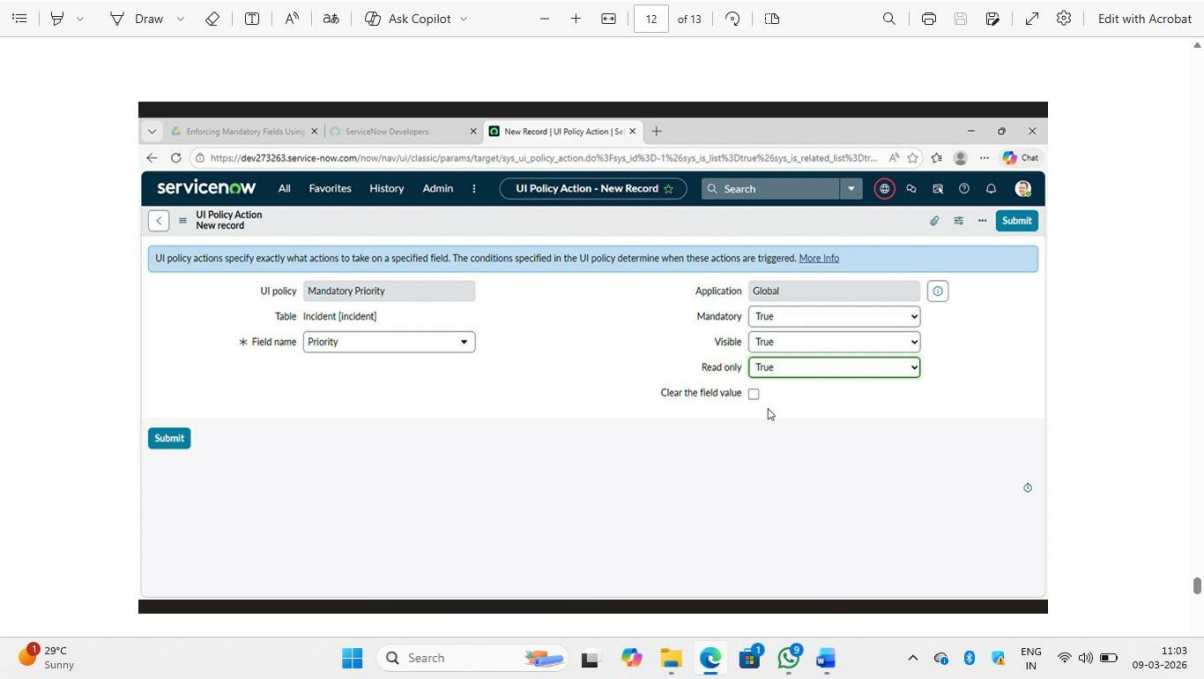

Milestone 13 – Conclusion

The implementation of this Salesforce project demonstrates how different Salesforce features can be used to build an efficient CRM application. Through the creation of

objects, fields, relationships, page layouts, validation rules, and automation tools, the system becomes capable of managing business data effectively.

The project also highlights the importance of data organization, process automation, and user-friendly interface design. By integrating reports and dashboards, users can analyze data and gain valuable insights to support business decisions.

Overall, this project provides practical experience in Salesforce development and demonstrates how the platform can be used to design scalable and efficient business applications.

Furthermore, this project helps in understanding the practical implementation of Salesforce features in a real-time environment. By working with different components such as objects, fields, relationships, validation rules, automation tools, and reporting features, developers gain hands-on experience in building and managing a complete Salesforce application. This practical exposure improves technical knowledge and strengthens problem-solving skills.

The project also demonstrates how Salesforce can be used to simplify business operations by organizing data efficiently and automating repetitive tasks. Through proper configuration and customization, the platform can be adapted to meet various business requirements. Overall, the successful completion of this project highlights the importance of CRM systems in modern organizations and shows how Salesforce technology can support better data management and business productivity.